

**PROPOSED CONSTRUCTION OF B-ed CLASS ROOM(S.FLOOR)
AT-R.J.M.COLLEGE.SAHARSA.S.FLOOR-2673.00SFT, OR-248.42M2**

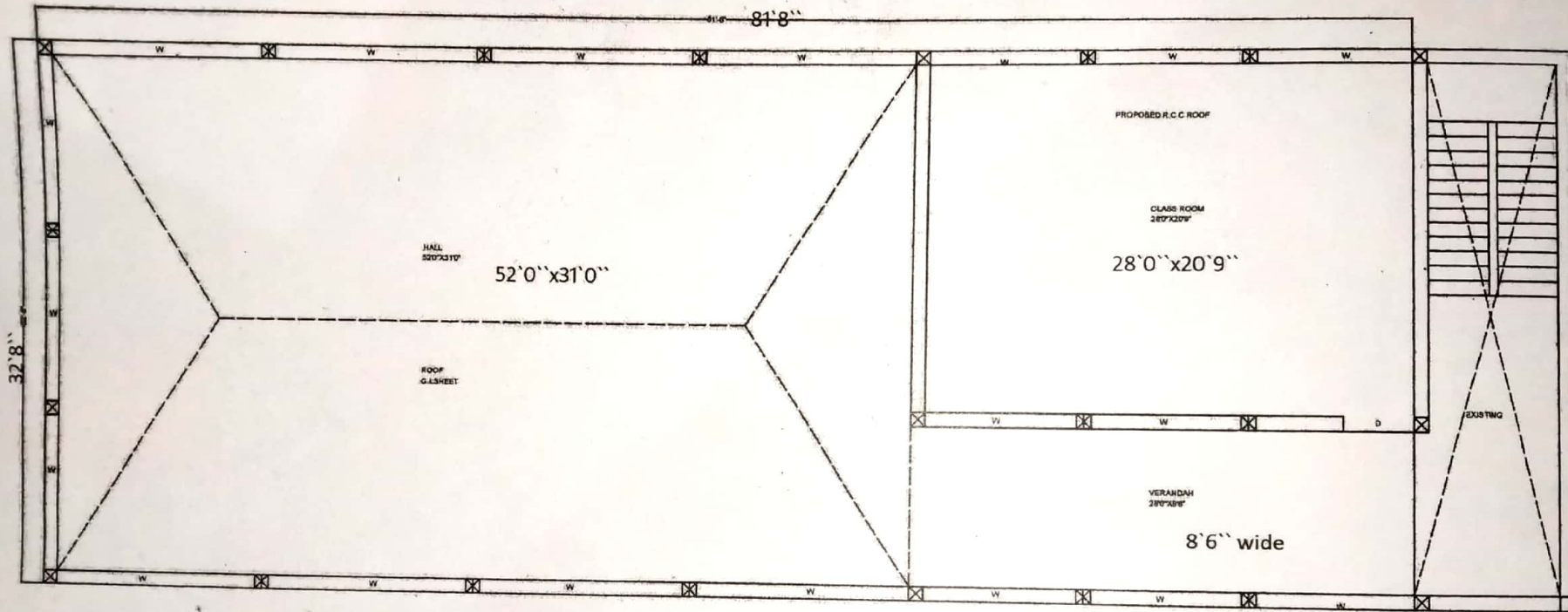

Birendra Prasad
SIG OF ENGG
Er. Birendra Prasad
architect and Developer
Gangajale, Saharsa

C/S
Leah
30/1/2019
S. D. O.
SUB-DIVISION
SAHARSA

**PROPOSED CONSTRUCTION OF B-ED CLASS ROOM.
AT R.J. MAHILA COLLEGE SAHARSA.
SECOND FLOOR AREA= 1040.00 SFT**

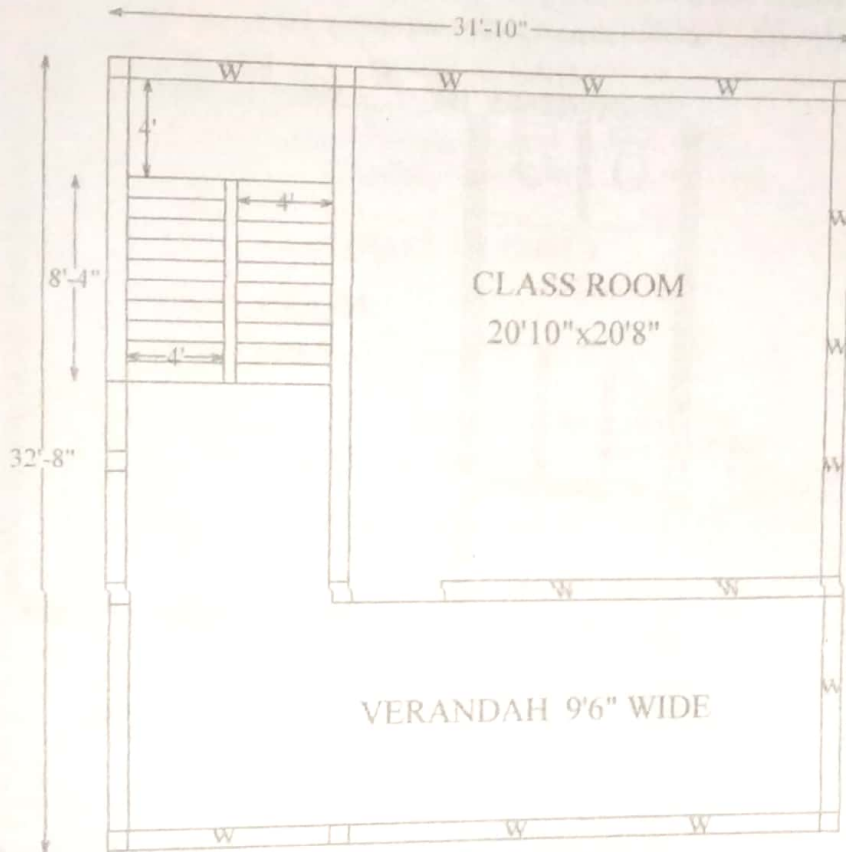

Birendra Prasad

Birendra Prasad
SIG OF ENGG.
Er. Birendra Prasad
Architect and Designers
Gangajati, Saharsa

Leo
19/2/19
d.b.u.

C:\Documents and Settings\Xp\Desktop\BIRENDRA PRASAD SUB-DIVISION SAHARSA

**PROPOSED CONSTRUCTION OF B-ED CLASS ROOM.
 AT R.J. MAHILA COLLEGE SAHARSA.
 PLINTH AREA- F.FLOOR= 942 Sft**

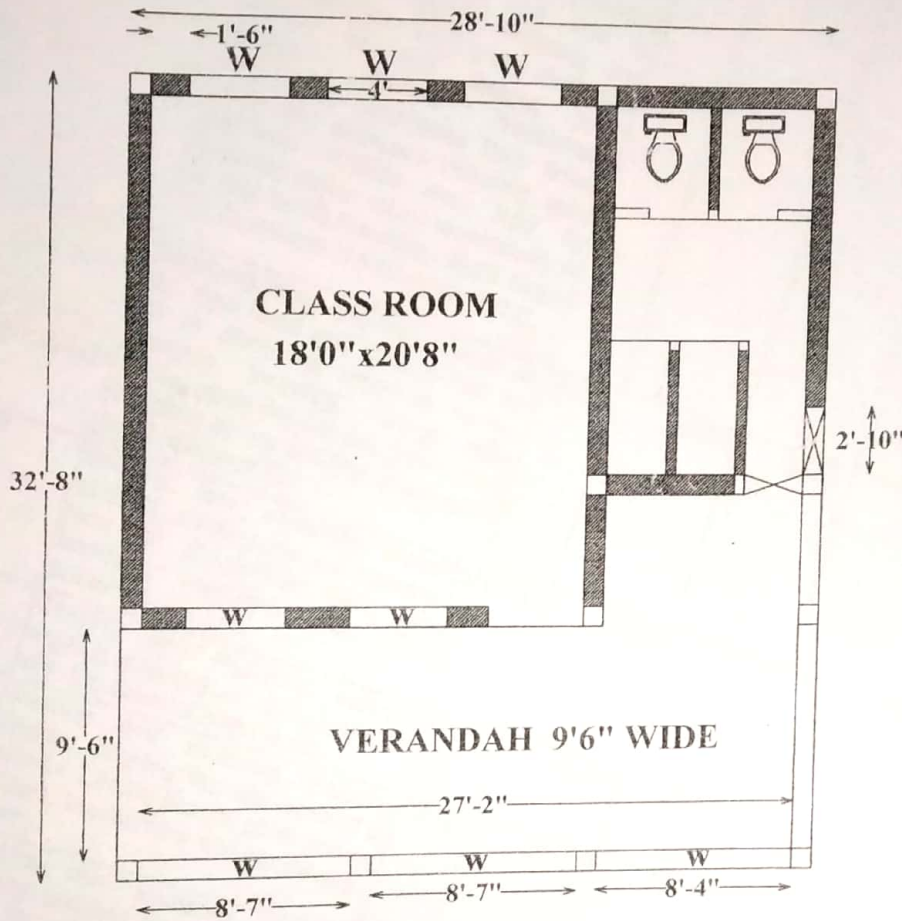

Qm

Birendra Prasad
SIG OF ENGG.
Er. Birendra Prasad
 Architect and Developers
 Gangjati, Saharsa

Leelan
 19/2/19
S. D. O.
SUB-DIVISION
SAHARSA

:\Documents and Settings\Xp\Desktop\BIRENDRA PRASAD..dwg,

Mr. Umesh Prasad
Umesh Prasad
 Proprietor